TL 63 PANORAMIC DB

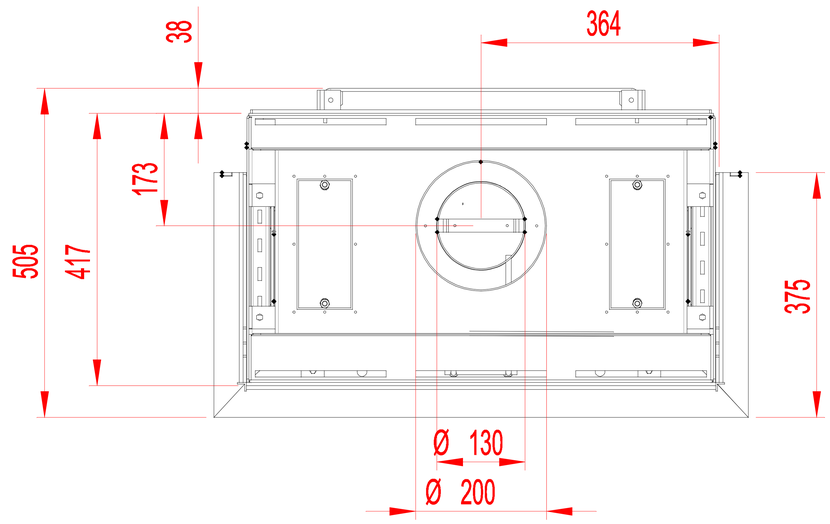

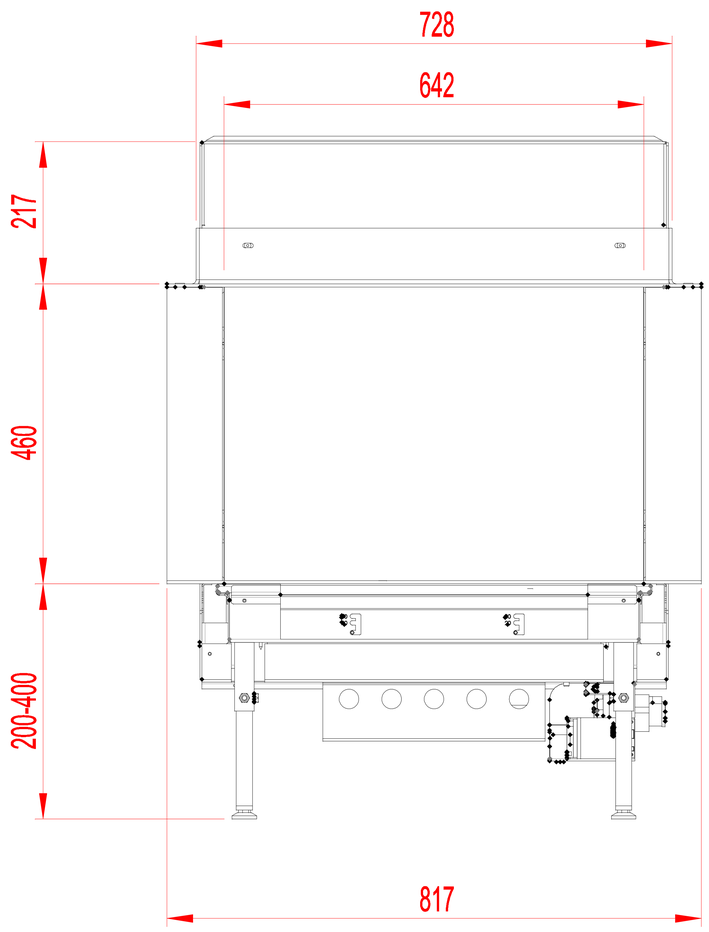

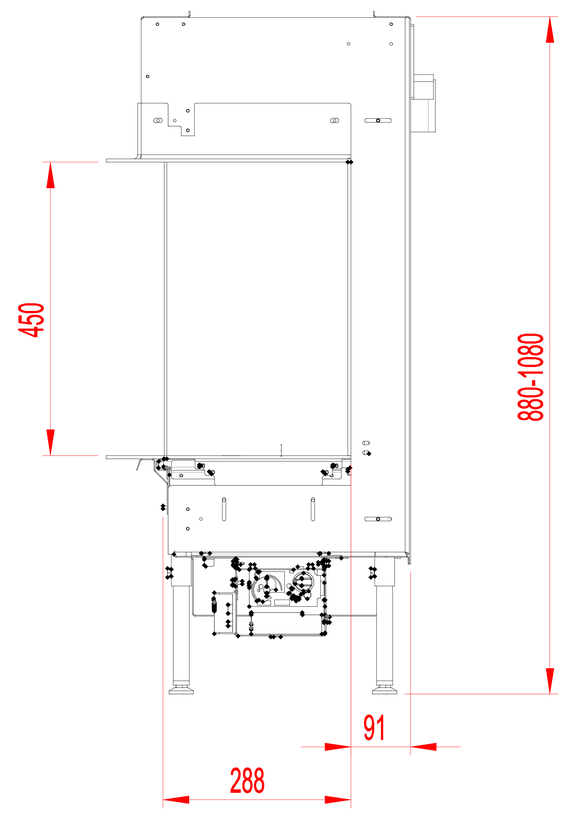

5 4